



win

ANNUAL REPORT

---

2015





# CONTENTS

<b>4</b>	Letter from Christine C. Quinn
<b>6</b>	Letter from Jaqui Lividini
<b>8</b>	Our Mission
<b>10</b>	The Way to Win
<b>12</b>	Program Spotlight: The Income Building Program
<b>14</b>	Board of Directors
<b>16</b>	Win Partners Win Associates
<b>18</b>	Donor Recognition
<b>28</b>	Executive Leadership
<b>29</b>	Fiscal Year 2015 Financials
<b>30</b>	Ways to Support Win Development Contacts





## DEAR FRIENDS:

As we reflect on 2015, we at Win are both inspired by the successes we achieved and mindful of the challenges that remain.

Last year, we broke ground on Stone House, the largest and most ambitious construction project in Win's history. We sent over 1,000 homeless children to Camp Win, allowing them to learn, grow, and play. Through our Backpack Buddies program, we distributed over 2,400 backpacks – enough for every student living in a Win facility. And we moved 750 families into permanent housing, helping them break the cycle of homelessness and have a chance at a better life.

Our city continues to face a daunting homelessness crisis, and new families arrive at Win shelters every day. Thanks to our welcoming, energetic, and devoted staff, I know those families are poised to receive the help they need to find a permanent place to call home. And, in 2015, we at Win worked to draw attention to the forgotten face of homelessness in New York: the women and children who we proudly serve.

2016 is poised to be one of the most eventful and impactful years in Win's history. And we start the year strong thanks to the many successes in 2015. Thank you for standing with Win families and children as we work together to end homelessness in New York.



Yours,

A handwritten signature in black ink that reads "Christine C. Quinn".

**Christine C. Quinn**

President & CEO

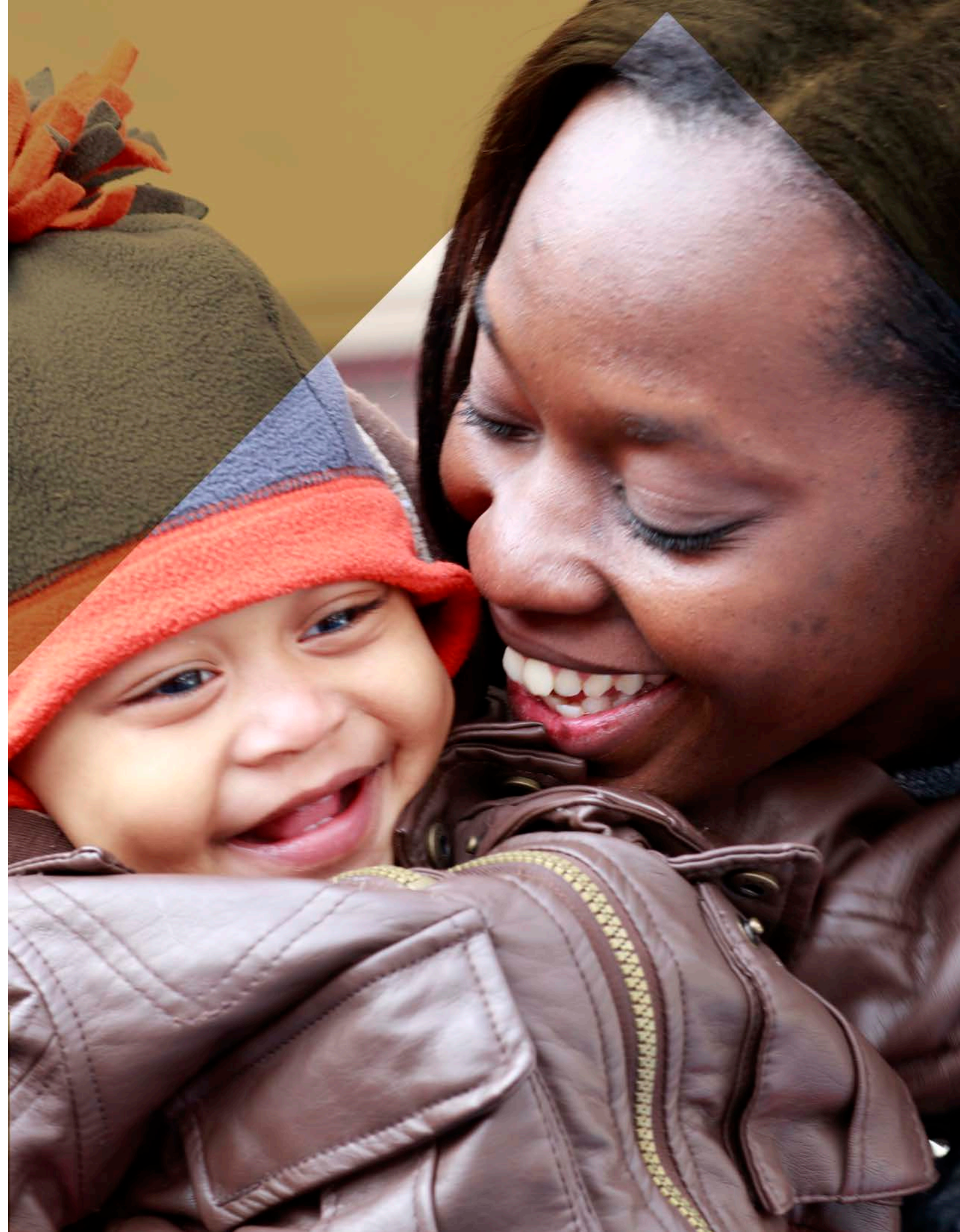





**For more than three decades,** Win has been a champion for the rights of New York City’s homeless women and children, and we have come a long way from those early years to become the largest provider of housing and services for New York City homeless families.

Fiscal year 2015 was a year of unprecedented growth for Win, as well as a time of transition. We bid adieu to Win’s President and CEO, Bonnie Stone, and welcomed her successor, Christine Quinn. It has been my most sincere pleasure to have served with Bonnie, and I am truly looking forward to the challenges and successes that lie ahead under Christine’s leadership.

Having served on the Board of Trustees for more than ten years, I have seen firsthand the fortitude of Win families and the challenges they face. With the guidance and encouragement of Win staff and volunteers, they are empowered with the resilience to break the cycle of homelessness.

We do not know what trials will come our way, but we are prepared to face them head-on and to work together to ensure that Win

families find a permanent home. But, we know we can’t do it alone. Win’s active volunteers, generous donors and committed institutional funders help us transform the lives of the City’s most vulnerable homeless population. Looking ahead, with the help of strategic partnerships to ensure our continued sustainability, Win will build on the growth that we have achieved in the past year.

I continue to be inspired by the spirit and strength of Win women and children as they make their personal journey from homelessness to independence, a spirit shared by Win board, staff and our generous supporters. The information that follows demonstrates your impact on homeless families in New York City, though it will never truly convey our profound gratitude. On behalf of the thousands of families Win serves each year, thank you for your enduring commitment.



**Jaqui Lividini**  
Board Chair



# BREAKING THE CYCLE OF HOMELESSNESS ONCE AND FOR ALL

Since 1983, Win has been helping homeless New York City women and their children transform their lives through a progressive and holistic approach that doesn't simply provide a hand out, but a way out. Win's life-changing process starts with safe, clean housing and includes vital programs and services - developed to break the cycle of homelessness, so the women and children who are caught in the cycle can look forward to a brighter future!



# THE FORGOTTEN FACE OF HOMELESSNESS

In New York City, an astonishing 80% of the homeless are families—many of them led by women—who share the same goals, hopes, and aspirations as every other family. These are the forgotten faces of homelessness—the mothers, grandmothers, aunts, and sisters who struggle to keep their families together and safe. Win provides shelter and services to these homeless moms—many of whom are fleeing domestic violence—so they can stay focused on their children, education, jobs, and housing.

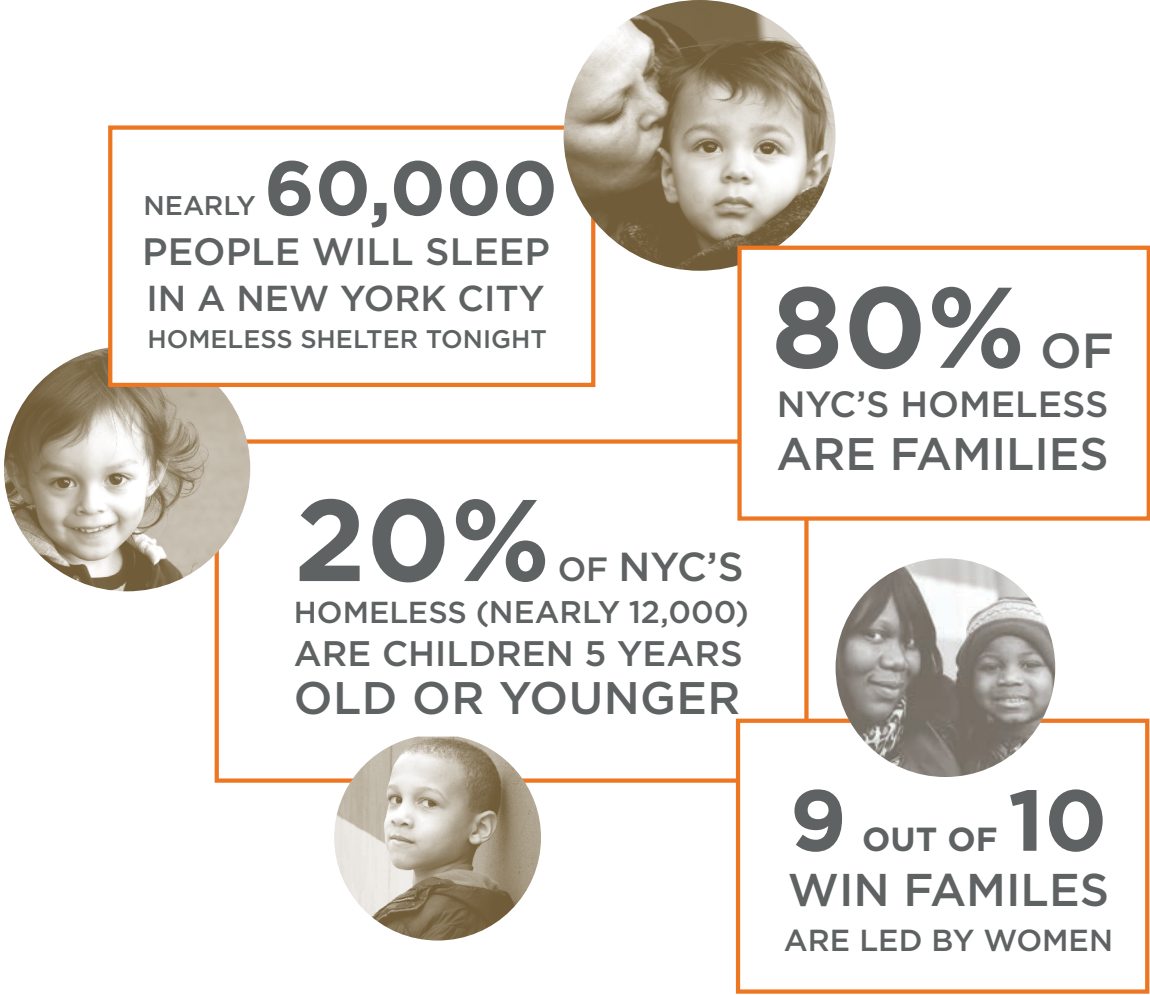

# THE WAY TO WIN



Now in our 33rd year, Win is the largest provider of shelter and services for homeless families and children in our city.

**Nearly 12,000 New Yorkers—including over 6,600 children—have turned to Win for shelter and support in the past year.**

Our greatest measure of success is not the number of people we serve, but the number of families who move to permanent housing and, with our help, break the cycle of homelessness.

**The Way to Win** is our proven method for achieving this goal; our holistic approach that supports the entire family.



# PROGRAM SPOTLIGHT:

## WIN'S INCOME BUILDING PROGRAM

A critical component in breaking the cycle of homelessness is providing the training and support moms need to build financial security for their families. Win's Income Building Program is a comprehensive initiative in which Win Case Managers and Income Building Specialists work with our moms to increase work readiness, maximize income, and achieve employment stability. We also partner with employers, job training specialists, and volunteer organizations to maintain an active employment network for our moms.

We're pleased to report in the last year, the Income Building Program has helped **more than 700 Win clients make nearly 950 employment gains.**  
**THAT'S THE WAY TO WIN IN ACTION!**

### DID YOU KNOW MORE THAN 46% OF WIN CLIENTS ARE EMPLOYED?



**Ms. M**  
**Win Income Building Specialist**

With 11 years' experience as a job retention specialist, Ms. M came to Win in February 2015 because she was passionate about working for an organization that helped mothers (and their families) find employment solutions to better their lives.

As a Win Income Building Specialist, Ms. M works with Win clients on job searches in the computer lab, resume writing, cover letters, interview tips, and recommendations for proper interview/employment attire and behavior. She and her colleagues help Win clients with employment retention, transitioning from part-time to full-time employment, changing careers, and finding job training/GED certification courses.

Working hand-in-hand with Win Case Managers, they also help clients manage the familial aspects of employment - finding child care, transportation, coverage for sick days, etc.

Ms. M sees her role as more than finding someone a job. Her passion is helping Win moms find their purpose and setting larger goals for themselves and their families so that they're working toward something bigger - not just working. That's why clients like Ms. K are such a joy for Ms. M to work with. With Ms. K's drive and determination they were able to work together to find an employment solution that fit into Ms. K's larger goals.



**Ms. K**  
**Win Client**

Ms. K is a 51 year-old single mother of a 15 year-old daughter. In June 2015, Ms. K lost her prep cook job that she had held for two years. Immediately, she reached out to Ms. M, a Win Income Building Specialist, to discuss her options.

Working closely with Ms. M, Ms. K was soon able to land another job in a national restaurant chain. But she was looking for more - a better-paying position where she could give her family the financial stability they needed to find permanent housing while possibly helping out the larger community.

Ms. K and Ms. M worked together on Ms. K's resume, cover letter, and interview skills. Ms. K's persistence and dedication paid off: in February 2016, she was offered a full-time position at a nonprofit organization that serves the NYC community and where she can apply her extensive foodservice experience.

This full-time position - with overtime! - will provide Ms. K and her daughter the financial means to acquire and maintain permanent housing once they locate an apartment.



# BOARD OF DIRECTORS

## OFFICERS

**Jaqui Lividini**, Chair  
**Joy Altimare**, Vice Chair  
**Tracy Gardner**, Vice Chair  
**Chris Stern Hyman**, Vice Chair  
**Kayce Freed Jennings**, Vice Chair  
**Eileen Thomas**, Vice Chair  
**Eugenia Ulasewicz**, Vice Chair  
**Ann B. Lane**, Treasurer  
**Clover Bergmann**, Secretary

## DIRECTORS

**Nanda Anand**  
**Melissa Beste**  
**Lauren Boglivi**  
**Benedetta Casamento**  
**Margo Fuld**  
**Yfat Reiss Gendell**  
**Judy Loeb Goldfein\***  
**Karen Harvey**  
**Lois F. Herzeca**  
**Michelle Klein**  
**Monica Rich Kosann**

**Jane F. Lane**  
**Jenny Y. Lee**  
**Robbie Myers**  
**Jane Perin**  
**Susan Rudin**  
**Ellen Schoninger**  
**Jill D. Seelig**  
**Wendy A. Silverstein**  
**Cynthia Swanson**  
**Barbara Weinstein**



Members of the Win Board of Directors



Board Chair Jaqui Lividini

## CEO EMERITI

**Rita Zimmer**, Founder  
**Bonnie Stone**

## CHAIR EMERITI

**Bonnie Bach**  
**Katherine Farley**  
**Carlotta Jacobson**  
**Charlotte Prince**  
**Pat Weinbach**

## WIN ADVISORS

**Elizabeth Dater**  
**Michael Doherty**  
**Fran Levy**  
**Anna Quindlen**  
**Jack Rudin**  
**Karin M. Sadove**  
**Stephen I. Sadove**  
**Janice Savin Williams**  
**Susan York**

## HONORARY BOARD MEMBERS

**Dorothy Booker**  
**Annie Bovian**  
**Bonnie Chajet**  
**Phyllis Chillingworth**  
**Terry Connell**  
**Charlene Dash**  
**Virginia F. Decker**  
**Mary Gherty**  
**Jane Gropp**  
**Gloria Hegy**  
**Marlene Hess**  
**Miriam Israels (dec.)**  
**Christina Johnson**  
**Katharine Kidde**  
**Myla Lerner**  
**Wendy Liebmann**  
**Myra Mahon (dec.)**  
**Josie Natori**  
**Barbara Perlmutter**  
**Suzanne Pincus (dec.)**  
**Laura Pomerantz**  
**Leila Maw Straus**  
**Joan Weill**  
**Deborah Winson**

\*Former Board Chair



# WIN PARTNERS

Win Partners is a group of talented and accomplished professionals who are committed to furthering Win’s mission of breaking the cycle of homelessness for New York’s children and their families. Win Partners bring a wealth of experience and insight that allows Win to continually improve and evolve our services to better serve New York City’s homeless families.

- Hillary Jury**, Chair  
**Lili Forouraghi**, Treasurer  
**Sally Pritchard**, Secretary  
**Celina Apostolo-Merrill**  
**Julia Butler**  
**Jennifer Chen**  
**Samantha Davidson**  
**Suzanne Gauron**  
**Mara Kelly**  
**Laura Kirschbaum**  
**Melissa Komaroff**

**Anupam Ladha**  
**Jessica London**  
**Patty Lynett**  
**Christine Huk Mann**  
**Kait Margraf**  
**Barbara Modeste**  
**Jane Page**  
**Cherie Schaible**  
**Victoria Shusterman**  
**Daniela Tisch**



The Win Partners

# WIN ASSOCIATES

The Win Associates are a group of young professionals dedicated to giving back to the community and helping Win’s homeless families. Through a variety of hands-on volunteer activities, the Win Associates help raise much-needed funds and champion Win’s commitment to transforming the lives of New York City’s homeless moms and their children.

- Jaclyn Daly**, Chair  
**Gary Abramsky**  
**Katie Bath**  
**Alena Benowich**  
**Samantha Bryden**  
**Ebony Carroll**  
**Elizabeth Connerat**  
**Adriane Devereux**  
**Jane Diamond**  
**Kristina Fedoruk**  
**Monica Foote**  
**Sarah Frank**

**Jennifer Galler**  
**Maggie Geiger**  
**Margot Grinberg**  
**Alex Grzymala**  
**Sarah Hammond**  
**Natasa Karambatsos**  
**Kelsey Kats**  
**Molly Kennedy**  
**Lisa Kish**  
**Marian Lapide**  
**Mary Kate Leonard**  
**Jamelah Lewis**

**Lauren Moser**  
**Maria Munoz**  
**Kelsey Pace**  
**Aziree Pemberton**  
**Nicole Schwartz**  
**Courtney Smith**  
**Kristin Smith**  
**Christina Sumpio**  
**Julia Tebor**  
**Patricia Warrington**  
**Licia Zegar**



The Win Associates



# DONOR RECOGNITION

With this Annual Report, Win is pleased to recognize members of our Winner’s Circle from July 1, 2013 through June 30, 2015 which encompasses Fiscal Year 2014 and Fiscal Year 2015. Through their extraordinary financial support and personal commitment they have made it possible for us to foster a lasting difference in the lives of homeless women and their children.

**Visionaries \$100,000 & above**

Bloomberg  
Charina Endowment Fund, Inc.  
The Clark Foundation  
Helm Living LLC  
Home to Stay  
JPMorgan Chase Foundation  
Junius Development, LLC  
PepsiCo Foundation\*  
The Robin Hood Foundation  
Single Stop USA, Inc.  
The Smart Family Foundation, Inc.  
TD Charitable Foundation

**Leaders \$50,000 to \$99,999**

The A.D. Philanthropic Foundation  
The Brightwater Fund  
Katherine Farley and Jerry Speyer  
Hearst Corporation  
Kate Spade  
Li & Fung Trading Ltd.  
Lord & Taylor  
Peerless Clothing International  
Susan and Jack Rudin  
Eleanor Schwartz Charitable Foundation  
Simone  
Eileen and James Thomas

**Guardians \$25,000 to \$49,999**

Nanda and Vijay Anand  
Bank of America Foundation  
BCBG Maxazria Group, Inc.  
Clover Bergmann  
BHDP Architectures  
BMO Capital Markets  
BURBERRY  
Cadillac Fairview  
Capital One Bank

Benedetta Casamento and Donald Watros  
Coach  
Terry Connell  
DF Pray General Contractors  
The Estee Lauder Companies Inc.  
Falconwood Foundation  
Fossil, Inc.  
Tracy and Tom Gardner  
GE Capital - Retail Finance  
Yfat Reiss Gendell and Bradley H. Gendell  
G-III Apparel Group, Ltd.  
Hearst Magazines  
Marlene Hess and James Zirin  
Chris Stern Hyman  
The Rona Jaffe Foundation  
Kayce Freed Jennings/The Peter Jennings Foundation  
In Memory of Peter Kaufmann  
Ann B. Lane and Ruud Bergmans  
Myla Lerner and Lawrence Kramer  
Regina Lynch and Eric Moscow  
Nina B. Matis  
The Maurice Marciano Family Foundation  
Michael George New York, Inc.  
Movado Group, Inc.  
PepsiCo Americas Beverages  
Perry Ellis International  
Phillips-Van Heusen  
Charlotte Prince  
The Priority Group  
Nina Bogosian Quigley & Matthew W. Quigley  
Ralph Lauren  
RBC Capital Markets  
Republic Clothing Corp.  
Karin and Steve Sadove  
Saks Fifth Avenue  
ScotiaBank  
Irvin Stern Foundation

Bonnie Stone  
Leila Maw Straus  
Tristate Apartment Furnishers  
Vince Camuto  
Walmart  
Joan and Sanford I. Weill  
Whitman Family Development  
Janice Savin Williams and Christopher J. Williams  
Willkie Farr & Gallagher LLP  
Susan and Tucker York

**Champions \$10,000 to \$24,999**

Accenture  
Margaret Hayes Adame  
Adrianna Papell Group  
Alliant Employee Benefits  
Ann Taylor  
The Arker Companies  
Arthur J. Gallagher & Co.  
Assurant Foundation  
Denise V. Benmosche  
Bernard Chaus, Inc.  
Melissa Beste  
BlackRock  
Edith C. Blum Foundation  
The Boston Consulting Group  
Brown Shoe Corp.  
Camberley Enterprises  
Louis Camilleri  
Albert P. Carey  
Carolee LLC  
Century 21 Associates Foundation, Inc.  
CIBC World Markets Inc.  
Clarins  
Michael A. Clinton  
The Steven A. and Alexandra M. Cohen Foundation  
Colgate-Palmolive Company  
COTY Inc.  
Elizabeth Dater and Wm. Mitchell Jennings  
Dex Bros Clothing Co. Ltd  
Diversified Maintenance Systems LLC  
Donna Karan Company  
Jean and Louis Dreyfus Foundation  
The Charles Engelhard Foundation  
Epstein Teicher Philanthropies  
Etienne Aigner  
Freemark Apparel Brands Inc.  
The Gage Fund  
Gannett Foundation  
GH+A Design Studios

Amy Gluck and Michael Doherty  
Arlene and Robert Goldberg  
Harbourton Foundation  
Havas Media  
Healy Construction Services, Inc.  
Lois F. Herzeca  
Highline United LLC  
Ayal Horovits  
Mary J. Hutchins Foundation, Inc.  
The Hyde and Watson Foundation  
Index Exchange  
J. Jill Compassion Fund  
Jockey International, Inc.  
The Jones Group  
Katten Muchin Rosenman LLP  
Kenneth Cole  
Nancy Langsan  
Nicole Lapin  
Cathy and Marc Lasry  
Yoko Ono Lennon  
The Levy Group  
The Levy-Horowitz Foundation  
Lividini & Co.  
Jaqui Lividini  
L’Oreal Luxury Products Division  
L’Oreal USA, Inc.  
Patty Lynett  
Macy’s  
Maggy London International, Ltd.  
Mamiye Brothers, Inc.  
Marc Jacobs International LLC  
Marianne and William McComb  
McGregor/American Essentials  
Michael Kors  
Kenneth and Josie Natori  
Neiman Marcus Charitable Fund  
New York Post  
New York Times  
Newman’s Own, Inc.  
Pepsi-Cola Bottling Company of New York  
Barbara and Louis Perlmutter  
Sarah Peter  
Jonathan Peters  
The Pine River Foundation  
Po Fung Knitting  
The Polo Ralph Lauren Foundation  
Laura and John J. Pomerantz  
The Pret Foundation Ltd.  
Randa Accessories  
Theodore A. Rapp Foundation

\*Multiple Year Gift



The Richman Group  
Robert Siegel Architects  
Marianne Rossi  
May and Samuel Rudin Family Foundation, Inc.  
S. Rothschild & Co., Inc.  
Adolph & Ruth Schnurmacher Foundation  
Ellen Schoninger and Efraim Grinberg  
Schwartz & Benjamin  
Sequential Brands Group  
SPI Group  
Stein/Geisenheimer Charitable Foundation, Inc.  
Noah Stern  
Steve Madden  
Michael Stitt  
Gretchen and Lewis Stone  
Strellson Menswear  
Subco  
Cynthia Swanson  
Swimwear Anywhere Inc.  
Tahari ASL LLC  
The Taubman Company, Inc.  
The TJX Foundation, Inc.  
Toshiba Business Solutions  
Robert and Ugenia Ulasewicz Labbancz  
V. Fraas Manufacturing  
Vertical Design Cashmere  
VF Sportswear, Inc.  
VISS- Kent Technologies  
Wells Fargo  
Williams-Sonoma/Pottery Barn/Pottery Barn Kids  
The Winters Family Fund  
Xscape Evenings, Ltd./Betsy & Adam Sales, Inc.

**Advocates \$5,000 to \$9,999**

Sammy Aaron  
AKRIS  
Aldo Groupe  
Amerex Group LLC  
The Apparel Group  
The Atlantic Philanthropies Director/Employee  
Designated Gift Program  
Barney’s New York  
BH Multi Corp.  
Lloyd and Laura Blankfein  
Ms. Rose Marie Bravo  
Michael Brown  
Julia Butler  
The Calvin Klein Foundation  
The Thomas and Agnes Carvel Foundation  
Bonnie and Clive Chajet

Chanel, Inc.  
Cheever Development Corp  
Christian Dior Perfumes  
Circle of Generosity Foundation  
Iris M. Cohen  
Conair Consumer Products ULC (Cuisinart)  
Conde Nast Media Group  
Construction C.A.L. Ceriko Asselin Lombardi Inc  
Deloitte  
Diesel Canada  
Diesel USA Inc.  
Michael and Michelle Diliberto  
Eileen Fisher, Inc.  
Mark Ein  
ELLE Magazine  
Employee Benefit Solutions, Inc.  
Ernst & Young, LLP  
Escada USA, Inc.  
First American Title Insurance Company  
Charlotte Fishman  
Mark and Jill Fishman  
Fishman & Tobin, Inc.  
Amy and Adam Forbes  
Lili Forouraghi  
French Connection  
Margo Fuld  
Lex Gemas  
Godiva Chocolatier, Inc.  
Judy Loeb Goldfein and Morton Goldfein  
Herman Goldman Foundation  
The Gottesman Fund  
Grand National Apparel Inc.  
Lauren Gropp and Benjamin Lowry  
Guggenheim Capital, LLC  
Janienne P. Hackett Fund  
Karen Harvey Consulting Services, Inc.  
HD Supply Canada  
Hearts On Fire  
Harold Honickman  
HSNi  
Interparfums Luxury Brands  
Gloria and Henry G. Jarecki  
Jaytex  
Linda E. Johnson  
Hillary Jury  
Harry B. Kargman  
John F. Kidde Fund For Basic Human Needs  
Gayle King  
Melissa and Andrew Komaroff  
Kramer Levin Naftalis & Frankel LLP

Sidney & Judith Kranes Charitable Trust  
Marguerita LaCorte-DeLuca  
Michael Lambert  
Lenox Corporation  
Fran and Jack Levy  
Lifetime Brands, Inc.  
The Lucius N. Littauer Foundation Inc.  
Daniel Lubetzky  
LVMH Fashion Group Americas, Inc.  
James R. Lynch  
M/S Trident Limited  
Macy’s Merchandising Group  
Christine Huk Mann  
Mary Kay Inc.  
Thomas Moers and Jerri Sines Mayer  
Stephen and Eva Milstein  
Morgan Wingate & Co. PC  
The Morrison & Foerster Foundation  
Jonathan Moss and Joan Ai  
The MUFG Foundation Inc.  
Tony and Stacey Munoz  
Nelnor Construction  
Nickelodeon  
Joel Oblonsky  
On Time Service Corp.  
PBXStore, Inc.  
Jane and Richard Perin  
Philadelphia Insurance Companies  
Jon and Bea Plasse Foundation  
Sally Pritchard and John Pritchard  
Puig  
Quinterra Property Maintenance Inc.  
Ralph Pucci International  
Daniel Reed  
William and Kathleen Reed  
RichLine Group Inc.  
Eric B. Rosenbaum and Pierre Vallet  
Salvatore Ferragamo  
Cherie Schaible  
Charles & Mildred Schnurmacher Foundation, Inc.  
Ashley Schulten  
Sealy Canada Ltd.  
Jill Seelig  
Ms. Kathleen H. Seidel  
Mr. and Mrs. Richard L. Selvala, Jr.  
Serta International  
Simmons Canada  
The Seth Sprague Educational and Charitable  
Foundation  
Lari Stanton

The Star-Ledger  
Christine B. and George Stonbely  
Paula Sutter  
Paul J. Taubman  
Tommy Hilfiger  
Trish McEvoy  
Mr. and Mrs. Virge Trotter  
Donald J. Trump  
Turner Construction Company  
United Way of New York City  
UPS  
Urban Architectural Initiatives, R.A., P.C.  
George P. Wakefield Residuary Trust  
Mr. and Mrs. Bob Wyckoff

**Winners \$2,500 to \$4,999**

Anonymous  
Active Staffing Services  
Manal Alam  
Michele Ayoub  
Rose M. Badgeley Residuary Charitable Trust  
John and Staci Barber  
The Sandra Atlas Bass and Edythe & Sol G. Atlas  
Fund, Inc.  
Mr. and Mrs. Steve Beninati  
David and Christine Bernick  
Fred & Gretel Biel Charitable Trust  
Blue State Digital  
Vanessa Bondi  
Borghese, Inc.  
Bracewell & Giuliani LLP  
Jonathan D. and Susan S. Bram  
Breville Canada LP  
Brightpoint Health  
Cachet, Ind.  
Norman Cantin and Pat Chadwick  
Carnegie Hill Imaging for Women, PLLC  
Charity Partners Foundation  
Chetta B. Inc.  
Chicago Title Insurance Company  
Children’s Aid Society  
Cognizant  
Carolyn Cole  
Community Healthcare Network  
Compass Group - Flik International  
Shirley Cook  
CPXi  
Kathryn Croft and Daniel Marranzini  
Samantha Davidson  
Virginia F. Decker



Departures Magazine  
Robert D’Loren  
The Doneger Group  
Mike Drankwalter  
Echo Design Group  
Brian Edgar  
Ermenegildo Zegna  
Evensonbest LLC  
Fifth & Pacific Foundation  
Mr. and Mrs. Ronald Frasch  
Friedlander Group  
Steven Gabel  
Peter and Barbara Georgescu  
Ramon E. Gilsanz  
Giorgio Armani  
Colleen Goggins  
Sallie T. Gouverneur  
Grace Home Fashions  
Holly Ash Greenwald  
Alex Grinberg  
Monica Halem, MD PC  
Harper’s Bazaar  
Harte Hanks  
Haskell Jewels, LLC  
Herman Kay Company  
Highland Associates  
Hirschen Singer & Epstein LLP  
Abby and Brendan Hoffman  
Jessica Holroyd  
Karen and Peter H. Jakes  
Janover LLC  
The Jockey Hollow Foundation  
The Joelson Foundation  
JPMorgan & Company, Inc.  
JS Blank & Co Inc.  
Karen Pearse Global Direct  
Kasirer Consulting LLC  
Kirkland & Ellis, L LP  
Monica Rich Kosann  
Reed and Delphine Krakoff  
KSM Consulting  
Howard Kurz Family Foundation  
L. Brands Foundation  
Lagouna Fashions Ltd.  
Stacey R. Lane  
Jenny and David Lee  
Lee Equity Partners, LLC  
Gary Lippman  
Briehan Lynch and Alexander Evis  
Kait Margraf

Mars and Co. Consulting, LLC  
Jonathan McPhee  
Kathleen McSharry  
Richard and Ronay Menschel  
Meredith Corporation  
The Martha Mertz Foundation  
Mr. and Mrs. Paul Metselaar  
Metzger-Price Fund  
William and Pamela Michaelcheck  
Jennifer Bayer Michaels  
Nathan Milikowsky and Rebecca Gold  
Mr. and Mrs. Brian Miller  
Miracle Suit  
Rosemary Mittelmark  
Moramax Company  
Morgan Lewis & Bockius LLP  
Laura Murray and Eric Scott Dobbin  
Marti Murray  
Nadri, Inc.  
Sarah Nash and Michael S. Sylvester  
Nippon Steel & Sumitomo Metal U.S.A., Inc.  
NMK Textile Mills  
Mehrddad and Merilee Noorani  
Ovation Travel  
Parlux  
Pay Pal  
Pellow Architects  
The Peninsula New York  
David and Miriam Phalen  
Quad Graphics  
Random House Children’s Books  
John and Lori Reinsberg  
Maurice and Joanie Reznik  
Ridgewood Savings Bank  
John Russell  
Colin Rust and Jeannie Tseng  
Samsonite  
Erika Serow  
Dorothy Sexton  
Sharadha Terry Products  
Karen Sherman  
Shiseido  
Howard and Patricia Silverstein  
Mortimer Singer  
Alok and Mary G. Singh  
Sonobi  
Walter Staab  
Structure Tone, Inc.  
TD Bank  
Payal Thawani

Tiffany & Company  
TIME  
The Time Shop  
The Tobin Family Foundation  
Arthur E. and Katharine R. Trotman  
United Way of Greater Portland  
Universal Network Television LLC #4  
Alison M. and James A. von Klemperer  
Laura Warner and Carl Stanton  
Shawn Warren and Bill Crowley  
Watson International  
The Romulus T. Weatherman Memorial Fund  
Barbara Weinstein  
Daniel J. and Caroline G. Werther  
Hedi H. and Tom White  
Wilk Auslander LLP  
Lise and Jeffrey Wilks  
Michael Yacobian

**Friends \$1,000 to \$2,499**

Anonymous (3)  
10Eleven Showroom/Betsee, Inc.  
ACI Brands Inc.  
David Adelman  
Melissa Ader  
Adorable Junior Garments 2013 Inc.  
Aetna, Inc  
Affect  
AFL Display Group  
Mr. David Akhtar  
American Youth Dance Theater, Inc.  
Miriam and Barry Alperin  
Minal Amin and Rakesh Patel  
The Applegreen Trust  
Edward H. Auchincloss  
Bank of America  
Bank of America Merrill Lynch  
Carole and Norman Barham Family Foundation  
Deirdre Barry  
Amy Bellisano  
Benchmark Title Agency  
Adam Berkman  
William F. and Linda Berliner  
Ona Bernini  
Leslie Bethke  
Mr. David Beyer  
Jason Binn  
Aileen Birch  
Cathie Black and Tom Harvey  
The Bloomingdale’s Fund of the Macy’s Foundation

Bock & Clark Corporation  
Lauren Boglivi  
Colleen Bondy  
Michael Borchetta  
Enid and Leonard Boxer  
Dana Bronfman  
Sherry Brous and Douglas Oliver  
Tom Brown  
Michael Burlant and Elizabeth Elting  
Katie Butler  
Butler Woodcrafters Inc.  
Claude and Kaye Byer  
Gordon and Amy Caplan  
Kathleen Carney  
Carolina Herrera  
George Carrara  
Michael Cassidy and Denise Incandela  
Kathleen Cawley  
Celine  
The Central National-Gottesman Foundation  
Irene Chae and Bart Stone  
Jay and Elizabeth Chandler  
Kimberly Chandler and Tamara Zackery  
Charity Storage  
Charles Komar  
Debi Chirichella  
Chloe Productions  
Catherine Chou  
Mary Cianni  
Citizen Watch Company  
Jerry and Adrienne Cohen  
Julie A. Coin  
Collection 18  
Color Club  
Nancy E. Cooley  
Diahnne Copeland  
Cathy Cramer  
Frederic William Dassori  
Marian S. Davis  
Charles Day  
Graziano de Boni  
Dechert, LLP  
David Delott  
Peter D. and Elizabeth Dion  
Dianne E. Dixon  
Donovan & Yee LLP  
Sarah Dunn  
Dynamic Resources, Inc.  
Elizabeth Arden  
Epiq Systemrs

Erlikh Charitable Lead Annuity Trust  
Etro USA, Inc.  
Kate Etter  
Beth and Michael Fascitelli  
Judith Feldman  
Sheldon Feldman M.D.  
Pamela Fiori  
Richard Firshein  
Kenneth Fleischer and Catherine Ferrara  
Bjorn Flesaker and Laura Quigg  
Tom and Lori Florio  
Forte Fixtures & Millwork  
Forward Signs  
Frederic Fekkai  
Lisa Freed  
The Ellen Freudenheim and Daniel P. Wiener Fund  
Marta Friedland and Shawn Hallinan  
Diane Froot  
Marion Galison  
Jonathan T. Garfield  
Ethelyn Geschwind  
Mary Gherty and Arthur Lehman  
Mr. and Mrs. Josh Goldfein  
Goldin Associates LLC  
Harriet Golding  
Goldman Sachs Community TeamWork  
Mr. and Mrs. Tony Goldwyn  
Ann Goodbody  
Nancy Gordon  
Shari Leigh Gordon  
Alison Granbery  
Jill Granoff  
RJ Graziano  
Alan and Joy Greenberg  
Jane and Louis Gropp  
Michael Gross  
Marjorie Gubelmann  
Stephanie Guilpin  
Bruce D. and Michele R. Guthart  
Haddad Brands  
Bennie L. Hadnott  
Jeffrey Hamill  
Roberta Karmel Harrison  
Karen Hart  
Lori Haudenschild-Cope  
Mr. and Mrs. Eric Hess  
Mr. and Mrs. Roger Heumann  
HFG Charitable Giving Fund  
Christine Higgins  
Lori Hiltz  
Judith and Stephen Hochman

Marshall Huebner  
IBM Employee Services Center  
In-Home Industrial Co.  
J & G Schwartz Family Fund  
Jewel Jackson McCabe  
Sandra S. Jaffee  
James C Ricca P.C.  
Joele Frank Wilkinson Brimmer Katcher  
Benjamin Johnson  
Mill and Randy Jonakait  
Sharon Jorgensen  
Joseph Eletto Transfer, Inc.  
JPMA Global Inc.  
Ka, Inc. Architecture  
Nancy Karch  
Leon Katselnik  
Mr. and Mrs. Seth Kaufman  
Kimberly Kelleher  
Mara Kelly and Wignell Marcus  
The Kend Family Fund  
Tom Kennedy  
Patricia A. Kenner  
Christine Killorin and John Nussbaumer  
Karen King  
Antonia Kirkland  
Rosalyn and Stanley Komaroff  
Jody Konstadt  
Joel and Kate Kopp  
Helen & Jules Kornblau/The Kornblau Family  
Foundation  
Howard E. and Jane A. Kramer  
Kremler Peter  
Steve and Cathy Lacy  
Donna Lagani  
Linda and Benjamin Lambert  
Landau Sacamoto Inc.  
Ricki Lander  
Jane F. Lane  
Sidney and Ruth Lapidus  
Leila Larijani  
Amy M. Larovere  
Charla A. Lawhon  
Charles and Joan Lazarus  
Matthew and Kristin Lazenby  
Tina Lear  
Cheryl R. Lehman  
Freddie Leiba  
Leisure Merchandising Corp.  
David O. Leiwant  
Josh Lerman  
Derek R. Lewis

Carol Sutton Lewis & William M. Lewis, Jr.  
Lawrence Lewis  
LF Centennial PTE Ltd.  
Daniel Libby  
Patti and Bruce Lieberman  
Adam Lippes  
The Litwin Foundation, Inc.  
Deborah Lloyd and Simon Arscott  
Loeb & Troper  
Fran Lukas  
Susan Lyne  
Kerry Mader  
Amanda Maher  
Brian Main  
Meena Mansharamani  
Jill and Thomas Marino  
Yvonne & Michael Marsh Family Foundation  
Marsicano Foundation  
Denise N. Martin  
Marymount Manhattan  
Paul Mattison and Ann Duffy  
Barbara and Elaine Mauriello  
Daphne McAdams  
Chris McConnell  
Ellen McCourt  
Lucy McDiarmid  
Laura J. McGrath  
Patricia McInerney-Jensen  
Audrey McLoghun  
Robert E. Mellman  
Elizabeth Meltzer  
Sandi B. Mendelson  
Edward J. Menicheschi  
Ms. Joyce F. Menschel  
Mario Mercurio  
Meyer, Suozzi, English & Klein, P.C.  
Teri and James Milona  
Tim Minges  
Robbin Mitchell  
Barbara Modeste  
Robert and Jane Monahan  
Nanda Monteiro  
Marilyn Monter  
Lorraine M. Morales  
Melissa Moscola  
Peirce Moser  
Maureen Mulheren  
Mike Mustillo  
Cindy H. Muth  
Ms. Nasser  
NB Management LLC

Kathy Nedorostek-Kaswell  
Dane Neller  
Ashley Nelson  
Nada Neumann  
New York Yankees Foundation  
Newmark Grubb Knight Frank  
Nic + Zoe  
Norton Rose Fulbright US LLP  
NYCAHC Charitable Fund Inc.  
NYSTEC Community Involvement Committee  
OCV Architects  
Tanya Levy Odom  
Wendy O'Neill  
OpenX  
Jack Orchulli  
Bien Otero and Peter Williamson  
Pace University  
Jane Page  
Panaxis  
Michael Park and James Quinn  
Sarah Jessica Parker  
Paul, Weiss, Rifkind, Wharton & Garrison LLP  
Liz and Jeff Peek  
Joseph and Amy Perella  
Carole Pittelman  
Robert L. and Ellen B. Poczik  
Mr. and Mrs. Dennis Podlesak  
Laurie Ferber Podolsky  
Lester and Geri Pollack  
Marylin L. Prince  
Priority One Clearing Services  
Robert and Tracey Pruzan  
Joyce Purnick  
Meline Quigley  
John Quinn  
RampRate  
Andrew Randak and Laura Saborio  
Terri Rawson  
Maurice Reagan  
Linda M. Reddy  
Reiken Construction Management, Inc.  
Judith and Burton P. Resnick  
Bill Ritter  
Irene Robling  
Liz and Mitchell Rodbell  
Douglas Rohrer  
Jeffrey A. Rotenberg  
Paul Roth and Kathy Ruby  
Glenn and Susan Rothman  
Amy and Richard Ruben  
Michael and Cheryl Siegmund



Nina Ansary Saffari  
Joan and Alan Safir  
Tamar Sagher  
Rowland & Sylvia Schaefer Family Fdn.  
Scott Schoninger  
Jacqueline Schoninger  
Daniel Schwartz  
Michael Seiman  
Meryl C. and Kenneth Sherman  
Lynn Sherr  
Mai Shriver  
Fred and Stephanie Shuman  
Siga International  
Silver Mountain Foundation for the Arts  
The Silverstein Company  
Silverstein Properties, Inc.  
Christopher Sim  
Richard Singer  
Tami Sklar  
Andrew and Amy Small  
Carol Smith  
Dan Smith  
Mary and David Solomon/Golman Sachs Gives  
Mike Spanos  
Christine Sperry  
Bella Spewack Article Fifth Trust  
Michael Stanley  
State Employees Federated Appeal (SEFA)  
Willam M. Stein, Jr.  
Margot Steinberg  
Sterling National Bank  
David H. and Judy Stone  
Stone Tile International Inc.  
Gerald and Jacquie Storch  
J. Tim and Francine Sullivan  
The Swatch Group (U.S.) Inc.  
David and Peggy Tanner  
Franco Tapia  
Taxi Teams Corp.  
Lucy Farnsworth Taylor and John F. Taylor  
Tempur-Canada  
Haresh and Tanuja Tharani  
Thinkforward Financial Group LLC  
Randy Thomas  
Mario Ticas  
Time Inc. Time To Give Back Campaign  
TLR Energy Inc.  
TMNA Services LLC  
Tommy Bahama  
Robert Trobe  
Ivanka M. Trump

The Underfashion Club, Inc.  
United Way of Greater Attleboro/Taunton  
Dean Vafiadis  
Vallabh Textiles Company  
Marguerite van Stolk  
Ms. Meredith Vieira  
Villeroy & Boch  
VIRA Manufacturing, Inc.  
Kelly Vucovich  
Wacoal America, Inc.  
Alan and Sadye Beth Waldenberg  
Joan Wall  
Michael Warner  
Waterman Family Foundation  
Watkins Poultry Merchants of NY  
Antonia Watson  
Mr. and Mrs. Mark and Susan Weber  
Theodore and Renee Weiler Foundation Inc.  
Patricia and Lawrence Weinbach  
Roger Weisberg and Karen Freedman  
Lucille Werlinich  
Westpac Banking Corp.  
Robin S. White  
Alexandra Wilkis Wilson  
William W. Wilson  
Molly Winter  
Jenny Winter  
Stacey Wofsy  
Peter and Barbara S. Wright  
Ronald and Poppy Wurtzberger  
Wwake Inc.  
Yelena Yasinnik  
David Yawman  
ZBI Employee Allocated Gift Fund  
James L. and Jennifer Zech  
Mr. and Mrs. H.A. Zisson  
Zwilling J.A. Henckels Canada Ltd.

# PUBLIC FUNDING

## FEDERAL

Department of Housing & Urban Development  
Federal Emergency Management Agency

## NEW YORK STATE

Office of Alcoholism & Substance Abuse Services  
Office of Temporary & Disability Assistance

## NEW YORK CITY

Department of Homeless Services  
Department of Health & Mental Hygiene  
Human Resources Administration  
NYC Council  
Department of Youth & Children Development

## SPECIAL THANKS

Google  
Microsoft Corporation  
Toshiba  
Willkie, Farr & Gallagher LLP

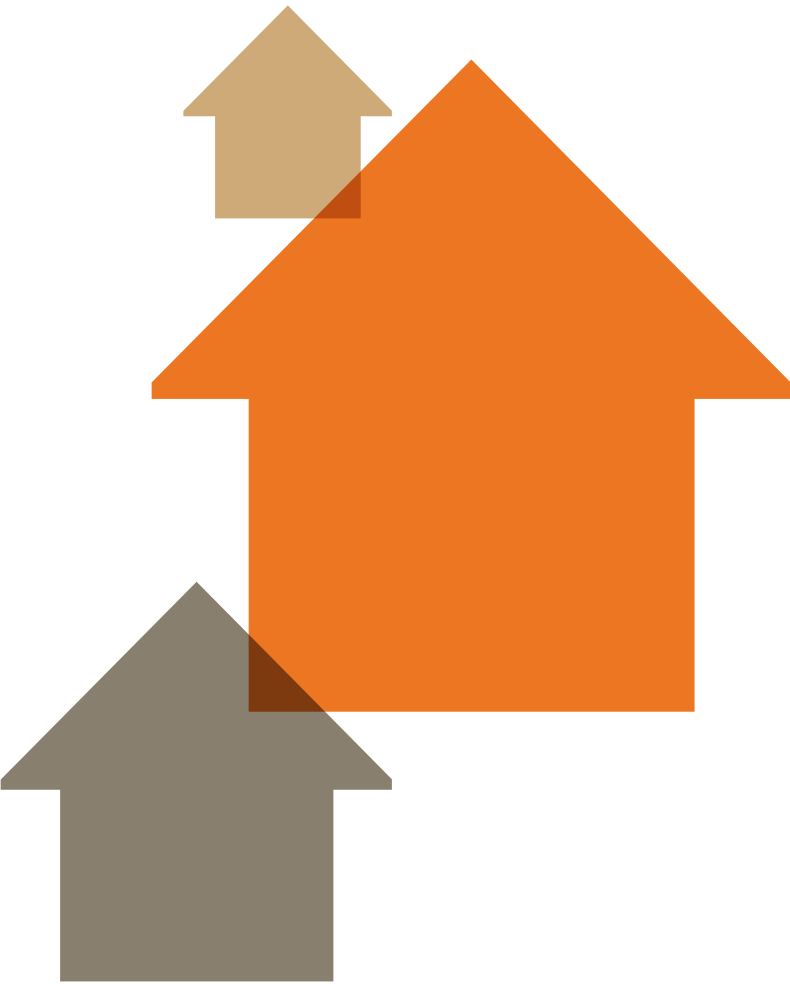



# EXECUTIVE LEADERSHIP

## Executive Office

**Christine C. Quinn**, President & Chief Executive Officer  
**Eric Rosenbaum**, Chief Operating Officer

## External Affairs

**Meghan Linehan**, Executive Vice President  
**Ami Cholia**, Director, Digital Strategies & Content  
**Jasmine Marrero**, Director, Website

## Development

**Cathy de Silva**, Vice President  
**Marguerite van Stolk**, Associate Vice President  
**Jeffry Pennock**, Associate Vice President, Major Gifts  
**Cathy Jenkins**, Assistant Vice President, Corporate & Institutional Development  
**Colleen Fitzpatrick**, Director of Development, Events & Special Projects  
**Katie Tynes**, Director, Volunteer Services

## Finance

**Rosalba Messina**, Vice President  
**Eileen Ryan-Williams**, Controller  
**Rondel Boodram**, Assistant Vice President, Contracts & Procurement

## Information Technology

**Ira M. Bellach**, Associate Vice President  
**Osiris Rosario**, Assistant Vice President

## Policy & Planning

**Raysa S. Rodriguez**, Vice President  
**Kathleen Agaton**, Director, Research & Evaluation  
**Courtney Policano**, Director, Evidence-Based Practices  
**Josefa Silva**, Director, Government Grants & Special Projects

## Real Estate

**Gerald Mascuch**, Vice President  
**Giuseppe Caradonna**, Assistant Vice President, Real Property Management  
**Charlene McLean**, Director, Housing Management  
**Roudy Vincent**, Director, Corporate Security  
**Vito Fesler**, Regional Facility Operations  
**Anthony De Gale**, Regional Security Operations

## Workforce Planning & Development

**Teri D. Milona**, Vice President  
**Regina Wadkins**, Assistant Vice President  
**Maureen McLaughlin**, Director, Benefits & Compliance

## Supportive Housing

**Marilyn Laves**, Associate Vice President  
**Mildred Rivera**, Program Director, Win Family Supportive Housing Bronx  
**Dana Trexler**, Program Director, Win Family Supportive Housing Brooklyn  
**Brooke Croft**, Program Coordinator, Home to Stay

## Transitional Housing

**Angela Gonzalez**, Vice President  
**Brunella Johnson**, Assistant Vice President  
**Patience Oti**, Assistant Vice President  
**Affreaka Austin**, Program Director, Win Family Residence at Westway  
**Pamela Brasier-Jefferson**, Program Director, Win Family Residence at East River  
**Robin Brown**, Program Director, Win Family Residence at Liberty  
**Lourdes Calderon**, Director, Children's Services  
**Patricia Llanes**, Program Director, Win Family Residence at Glenwood  
**Luz Martinez**, Program Director, Win Family Residence at Jennie A. Clarke  
**Lateefah Miller**, Program Director, Win Family Residence at Monica  
**Stacey Ann Rose-Telford**, Program Director, Win Family Residence at Powers

# FISCAL YEAR 2015 FINANCIALS

**Total Support & Revenue:** \$63,918,744

## Program Expenses:

Family Shelters: \$48,749,567\*  
Family Supportive Housing: \$5,988,791\*  
Outpatient Clinic Services: \$918,828  
Communications & Other Client Services \$684,894

**Management & General Expense:** \$5,978,147

**Cost of Fundraising** \$1,123,283

**Direct Cost of Special Events:** \$374,500

**Total Expenses:** \$63,818,010

**Total Assets:** \$30,105,193

**Total Liabilities:** \$19,510,002

**Net Asset Balance:** \$10,595,191

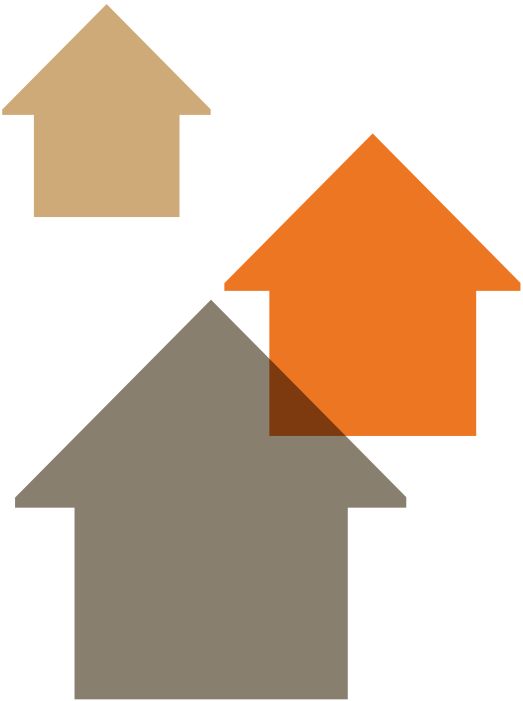

\*In Fiscal Year 2015 Win started construction work or initiated pre-construction work on three facilities primarily for our supportive housing program.



# WAYS TO SUPPORT WIN

There are many ways to support the work we do - from a one-time donation to naming Win in your will. Every donation is important; every dollar gets us closer to breaking the cycle of homelessness once and for all.

For more information or to donate, please visit [www.winnyc.org/donate-to-win](http://www.winnyc.org/donate-to-win) or call us at **800-HELPWIN**.



### ONE-TIME GIVING

Give a one-time gift by visiting our website, calling our main office at 800-HELPWIN, or mailing a check to Win 115 West 31st Street, New York, NY 10001, ATT: Development Dept.



### RECURRING/AUTOMATIC GIVING

With a few simple clicks, you can set up a monthly donation from your credit card. You determine the amount, and we handle the rest.



### CORPORATE MATCHING GIFTS

Many companies have programs in place to match the charitable donations their employees make. Most offer a 1:1 matching gift ratio, but some companies donate \$2 or even \$3 for every dollar their employees donate. Please check with your HR Department to see what kind of matching gift program your company has in place.

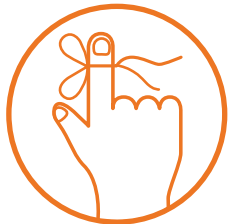

### IN HONOR OF/IN MEMORY OF

Honor those who mean the most to you by making a donation in their name to Win. The process is easy.



### SEND SOME LOVE. GIVE SOME HOPE.

Send a card - designed by a child at Win - to a loved one, friend, or colleague, and you'll be donating to Win at the same time.



### BEQUESTS, STOCK GIFTS, AND MORE

Win can be named as a beneficiary or can receive stocks or mutual funds. We can also receive donations via ACH or wire transfer. For more options on how you can support Win, or for more information, please visit our website, or contact **Jeffry Pennock, Associate Vice President, Major Gifts**.

### CONTACTS:

#### Cathy de Silva

Vice President, Development  
212.560.0280  
[cdesilva@winnyc.org](mailto:cdesilva@winnyc.org)

#### Marguerite van Stolk

Associate Vice President, Development  
212.560.0235  
[mvanstolk@winnyc.org](mailto:mvanstolk@winnyc.org)

#### Jeffry Pennock

Associate Vice President, Major Gifts  
212.560.0239  
[jpennock@winnyc.org](mailto:jpennock@winnyc.org)

#### Cathy Jenkins

Assistant Vice President, Corporate and Institutional Development  
212.560.0252  
[cjenkins@winnyc.org](mailto:cjenkins@winnyc.org)





# win

Breaking the Cycle of Homelessness  
for Women and their Children

## CONTACT INFORMATION

**Win** (Women In Need, Inc.)

**PHONE:** 212.695.4758 or 800-HELPWIN

**FAX:** 212.736.1649

**ADDRESS:** 115 West 31st Street, New York, NY 10001

**EMAIL:** [info@winnyc.org](mailto:info@winnyc.org)

**WEBSITE:** [www.winnyc.org](http://www.winnyc.org)



**Share our story:** [@WINNYC\\_ORG](https://www.instagram.com/winnyc_org)

Get social and be part of the Way to Win!

Follow us. Like us. Get involved and spread the word.

You can help change the lives of thousands of NYC

homeless families. [#HomeHopeWin](https://twitter.com/HomeHopeWin)